



# Location Questionnaire



All fields must be filled in by a certified and bonded contractor. Extra information relating to the Sunkits System installation is welcome. Appropriate design is based upon accurate information provided. If you are unsure of an appropriate response, please refer to the Location Questionnaire Guide for more details and training. Enter "DNK" (Do Not Know) or "NA" (Not Applicable) for items not related to this specific installation. SolarWorld California will only respond to requests submitted via approved Sunkits distributors and that are responsive to the instructions or requests herein.

## 1. System Location Information

**Project/Homeowner Name:** \_\_\_\_\_

**Address 1:** \_\_\_\_\_

**City, State & Zip:** \_\_\_\_\_

**Phone:** \_\_\_\_\_

**Federal Income Tax Rate:** \_\_\_\_\_ **Default to 28%**

**State Income Tax Rate:** \_\_\_\_\_ **Default to 9%**

Customer tax rate information is used for accurate financial analysis only

## 2. System Installer Information

**Company Name:** \_\_\_\_\_

**Contact Name:** \_\_\_\_\_

**Address 1:** \_\_\_\_\_

**City, State & Zip:** \_\_\_\_\_

**Phone:** \_\_\_\_\_ **Fax:** \_\_\_\_\_

**Email:** \_\_\_\_\_

**Contractor License:** \_\_\_\_\_ **Number:** \_\_\_\_\_

**Distributor Name:** \_\_\_\_\_

**Branch/Location:** \_\_\_\_\_ **Phone#:** \_\_\_\_\_

**Sales Contact Name:** \_\_\_\_\_

**Email:** \_\_\_\_\_

## 3. Billing Information

**(Required) Utility Provider:** \_\_\_\_\_

**(Required) Grid Voltage:**  240 V  208 V  277 V  480V

**Existing Panel Rating:** \_\_\_\_\_ (200 Amp bus, 175 Amp Main breaker)

**Location Type:**  Residential  Commercial  Govt.  Non profit  
(explanation? i.e. School, manufacturing, multifamily etc.) \_\_\_\_\_

**(Required) Current Rate Schedule:** \_\_\_\_\_ (found on your electric bill or statement, i.e. "domestic", TOU-1?)

**Meter Number:** \_\_\_\_\_ (found on your electric bill or statement)

**Customer Account Number:** \_\_\_\_\_ (found on your electric bill or statement)

**Service Account Number:** \_\_\_\_\_ (found on your electric bill or statement)

Supply as much usage information as possible for each month. At least 1 full year information preferred.

If only one month supplied, enter in correct month of the year. Demand information for Commercial billing only.

	This year			Last year			2 years ago		
	kWh	Total \$	KW (demand)	kWh	Total \$	kW (demand)	kWh	Total \$	kW (demand)
Jan									
Feb									
Mar									
Apr									
Ma y									
Jun									
Jul									
Aug									
Sep									
Oct									
Nov									
Dec									

\* If Billing address is different than system location address, supply billing address on a separate sheet of paper.



**13. On the below section, supply a sketch/layout as described. Use a separate sheet and attach if required.**

Please include a sketch of the roof/array layout and be sure to include and label the following items:

- Outside roof dimensions
- Requested array layout and configuration
- Location and size of existing obstructions on the roof (for example: Dormers, vent pipes, chimneys, vents, skylights hips, valleys, electrical boxes,?)
- Expected mounting layout, and other variable mounting requirements
- All potentially useful dimensions
- Include which direction is north
- Include any external obstructions like trees, branches and other buildings
- Include approximate location of the Inverter, circuit panel, and the Utility meter

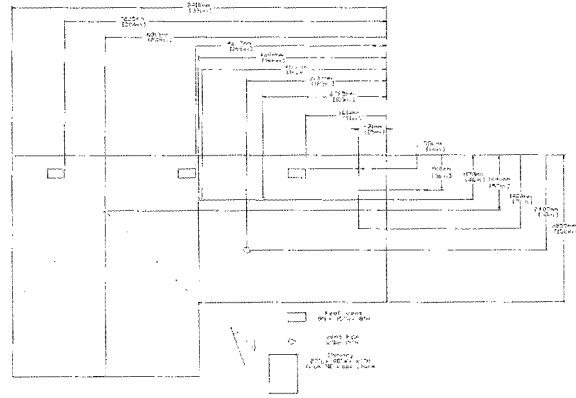

Information is gathered for purposes of providing Products and Services to SolarWorld California Customers and for our system records. While most information is required for the appropriate structure and physical installation of the SunKits system, some information is collected to provide the best possible electrical solution for your location and specific needs. SolarWorld will not supply or share any information provided with any entity except certain SolarWorld California affiliates dedicated to making your purchase operate at maximum efficiency and durability.

The tests performed on the materials included in the SunKits are standard testing for such materials. There is no specific testing done for your individual system and location. Designs are based on the provided information and SolarWorld accepts no risk due to faulty or false information provided in this document. The system installer is finally responsible for supplying any uncommon factors in the system requirements. The System Installer is ultimately responsible for installing the system according to all state and local codes and regulations.

It is possible that after examining the information provided, SolarWorld California may conclude that your specific location is inappropriate or not conducive to installing a SunKits Solar Electric System. Part of our commitment to our customers is high quality products, and if the location specified is not appropriate for solar installation due to the structure, direction, angle, external obstructions or other variable, we may recommend finding an alternate location or solution to satisfy the customers energy needs.

I hereby certify that all information provided is complete and accurate to the best of my knowledge. Further, I hereby absolutely, irrevocably and unconditionally release and hold harmless SolarWorld California and its affiliates, partners, and/or subsidiaries, and each of their successors, assigns, directors, officers, shareholders, employees and agents, from any and all claims, demands, actions, suits, damages and expenses of any and every nature whatsoever, known and unknown, that arise out of or relate to this document, subsequent documents, the information provided in this document and/or subsequent documents that may be provided in the course of this SunKits system design process.

14. Signature

Date